

PLAN SHOWING THE PROPOSED CONSTRUCTION AT S.NO: 252/1A2 OF
 MUDICHUR VILLAGE PLOT NO: 21, SEAMEASWARAR NAGAR, TAMBARAM
 TALUK, KANCHEEPURAM DISTRICT. SCALE: 1:100
 ST. THOMAS MOUNT PANCHAYAT UNION LIMIT.

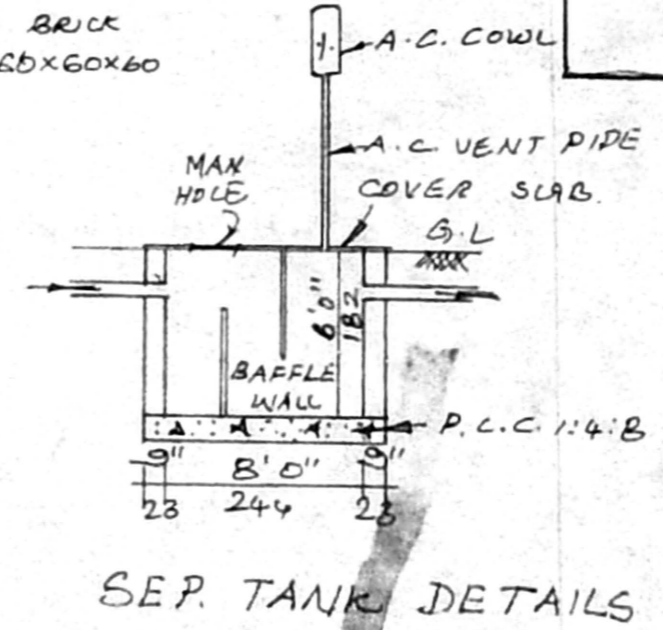
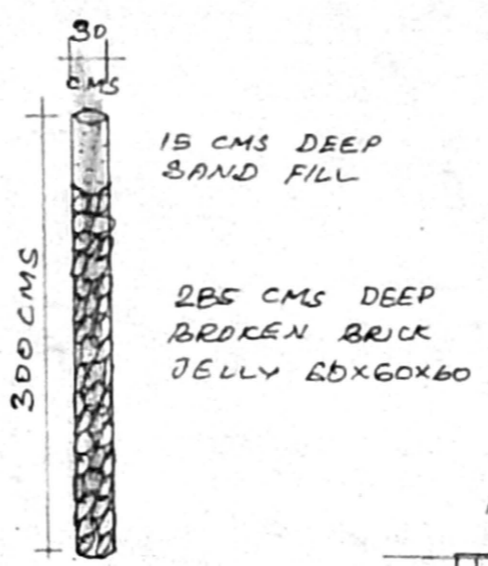
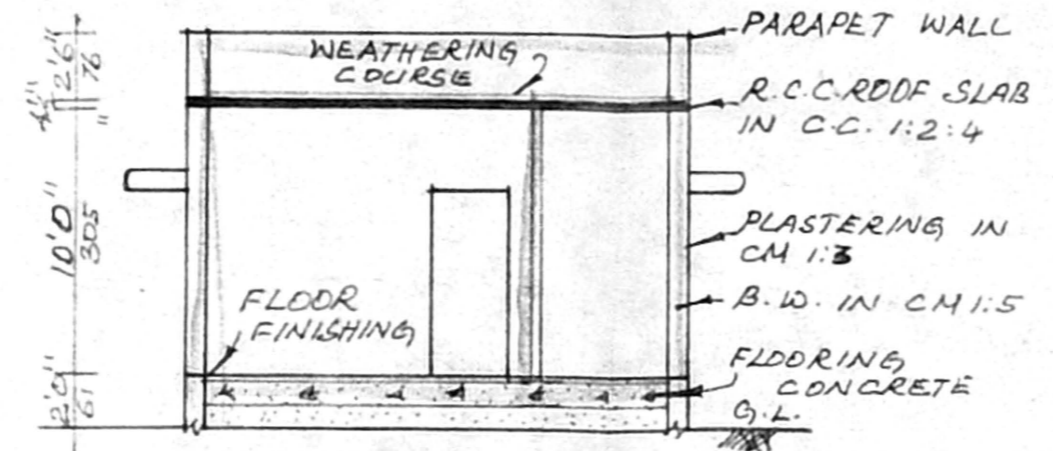
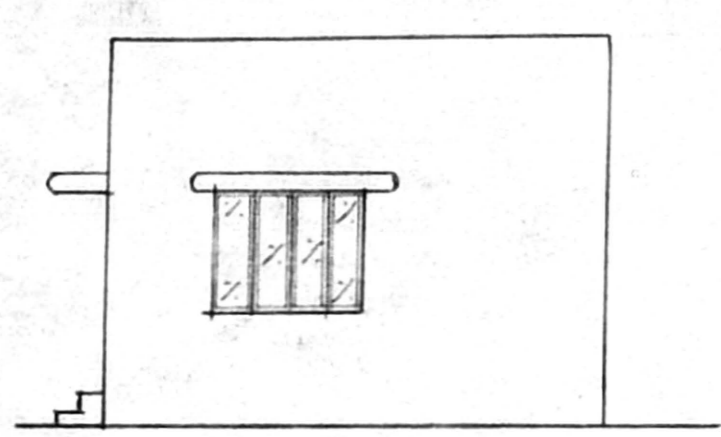
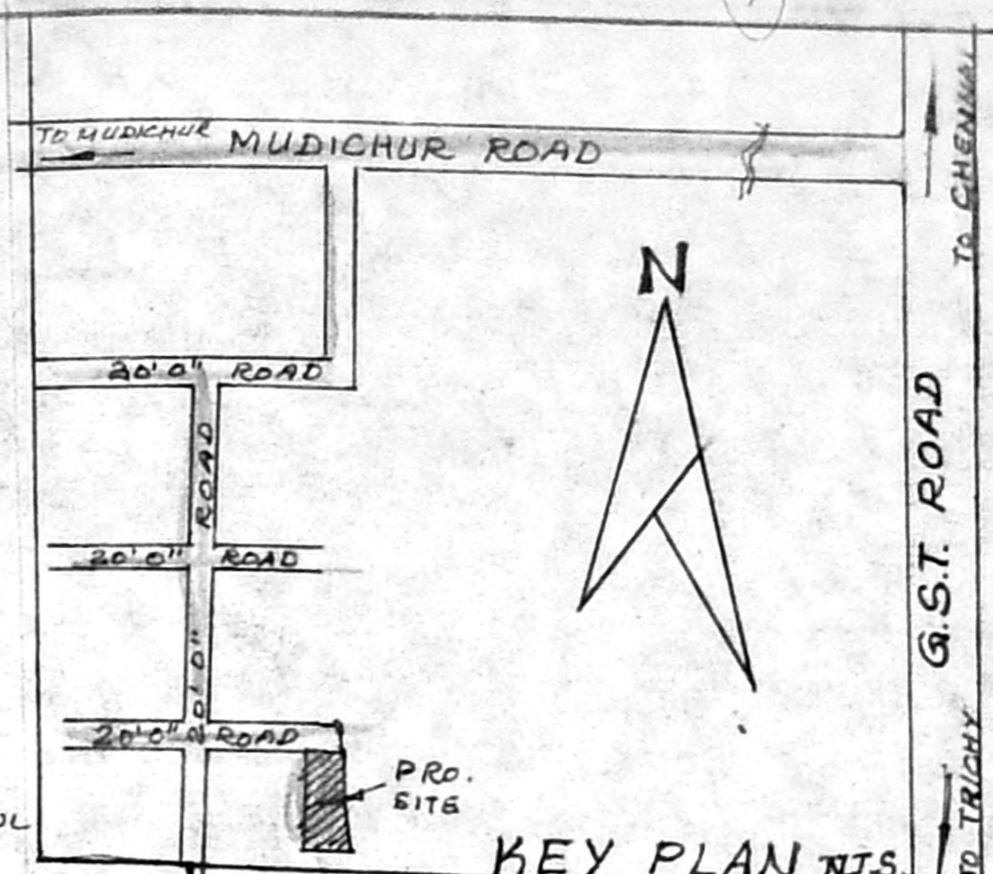

KEY PLAN N.T.S.

JOINERIES

D	DOOR	3'3" x 7'0"
D1	DOOR	3'5" x 7'0"
D2	DOOR	2'6" x 7'0"
W	WINDOW	6'0" x 4'6"
W1	WINDOW	4'6" x 4'6"
W2	WINDOW	3'0" x 3'0"
V	VENTILATOR	3'0" x 2'0"

ELEVATION

SECTION ON 'AB'

Planning Permit No. A/25391/213/98
APPROVED
 SUBJECT TO THE CONDITIONS IN THIS OFFICE LETTER.
 Date: 10/10/98

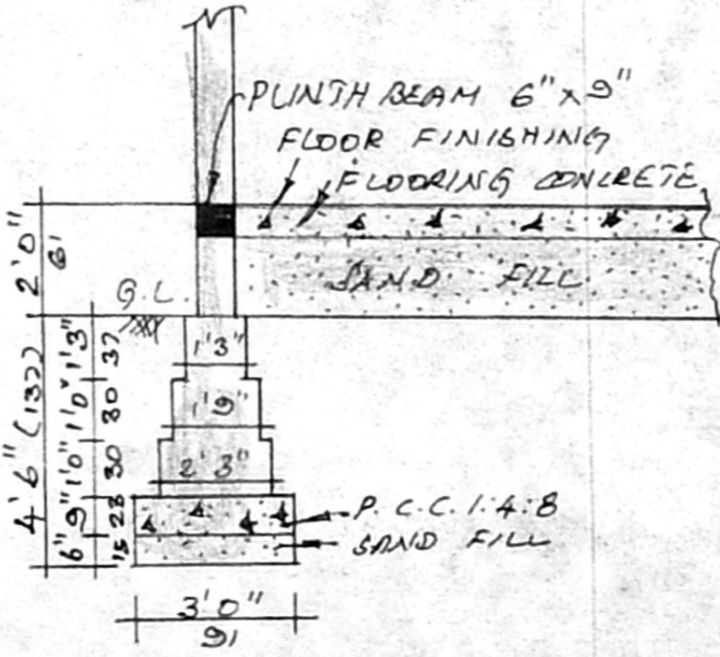
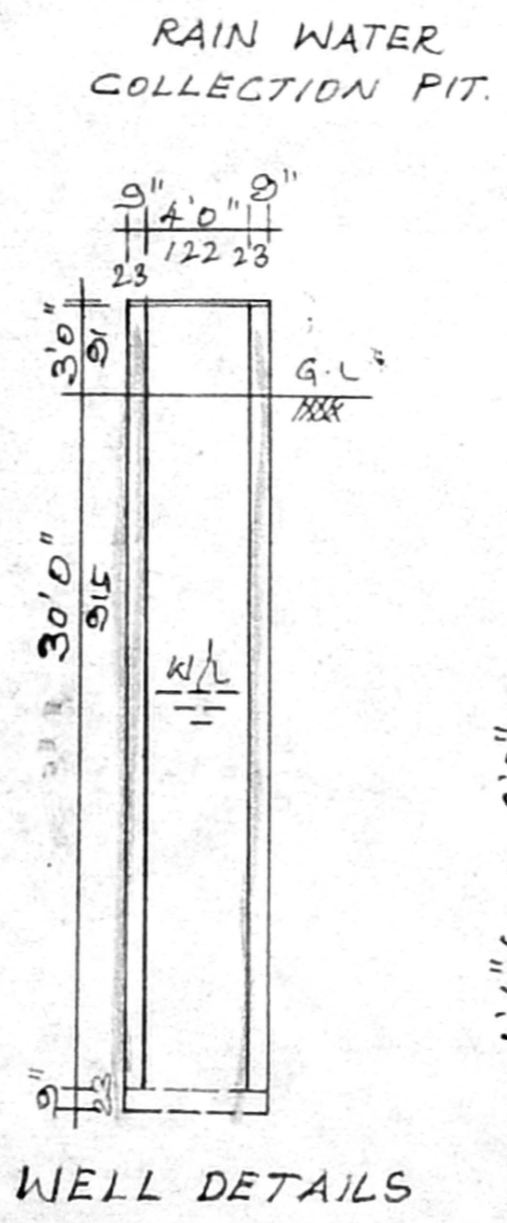
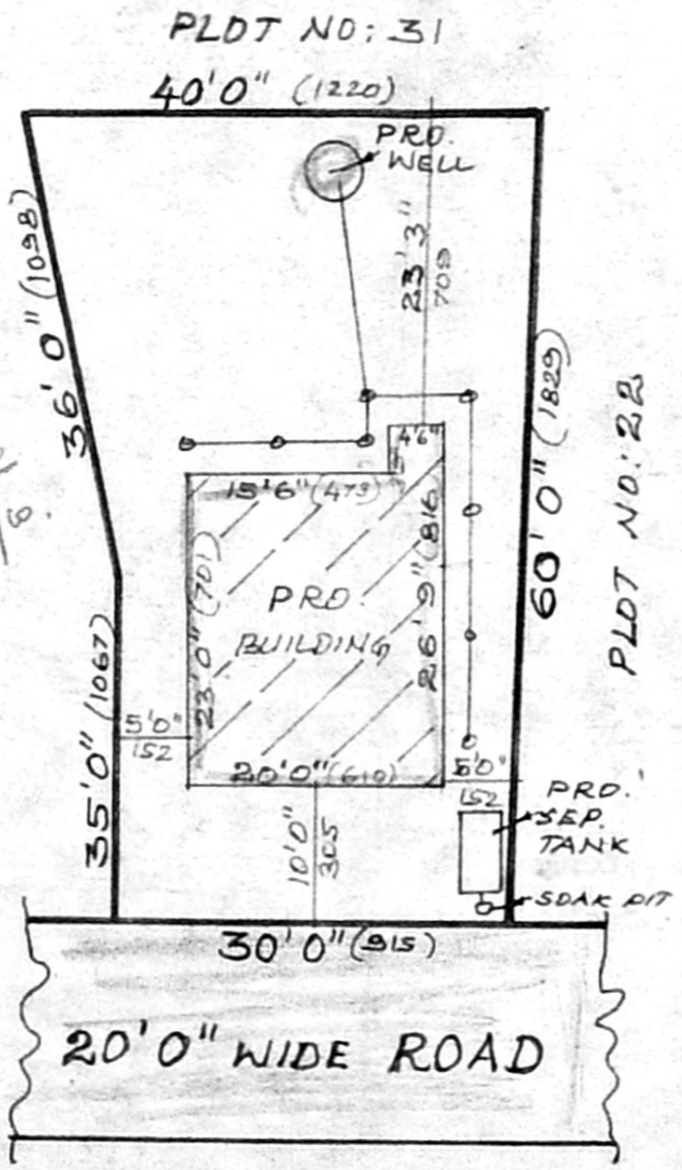
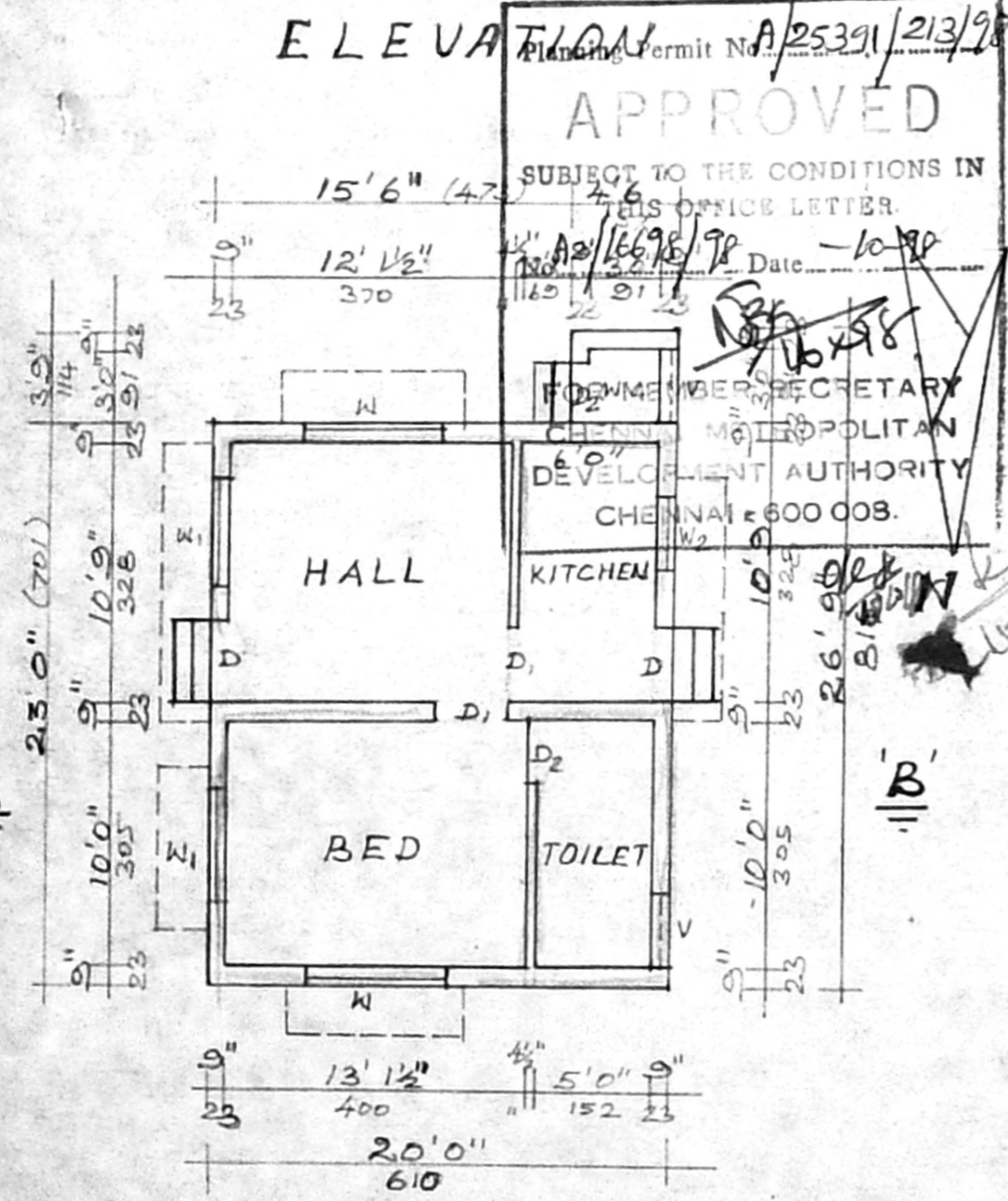

INDEX

PROPOSED ROAD

BOUNDARY

EXTENT

	SQ. FT	SQ. MT
TOTAL PLOT AREA:	2293	213
PRO. PLINTH AREA:	477	44

F.S.I: 0.21 COVERAGE: 21%

OWNER
Dr. Chinn

LICENSED SURVEYOR
 K. Anandam
 TAMBARAM MUNICIPALITY
 A.V.M. DESIGN
 128, MUDICHUR ROAD
 TAMBARAM, MADRAS-49

PLAN

SITE PLAN
 SCALE: 1:200

WELL DETAILS

FOUNDATION DETAILS
 SCALE 1:50

NeoTECNIC'S 23/7/98

LICENSED SURVEYOR